

Patient report

Bio-Rad DATE: 01/25/2020
D-10 TIME: 03:11 PM
S/N: #DC2K755917 Software version: 4.30-2
Sample ID: 10556623
Injection date 01/25/2020 02:56 PM
Injection #: 29 Method: HbA1c
Rack #: --- Rack position: 6

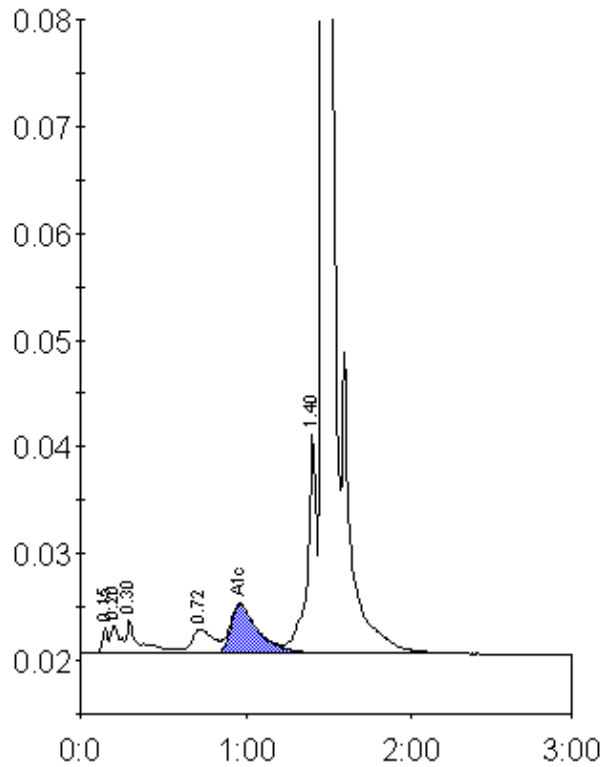

Peak table - ID: 10556623

Peak	R.time	Height	Area	Area %
Unknown	0.15	2376	5605	0.4
A1a	0.20	2697	9890	0.6
A1b	0.30	3132	18558	1.2
LA1c/CHb-1	0.72	2231	20640	1.3
A1c	0.97	4553	52759	4.8
P3	1.40	20596	79447	5.1
A0	1.47	446482	1375965	88.0
Total Area:		1562865		

Concentration:	%
A1c	4.8